BYU-HBL AREA
M205.95
S943
13 APRIL
1992

## S-Hall Bigfoot Gives Birth to Honda Civic

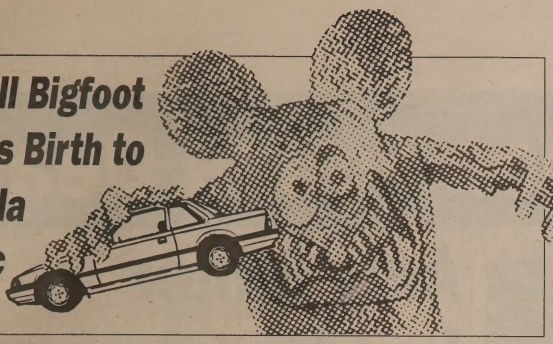

## JOE CANNON TELLS TRUTH!

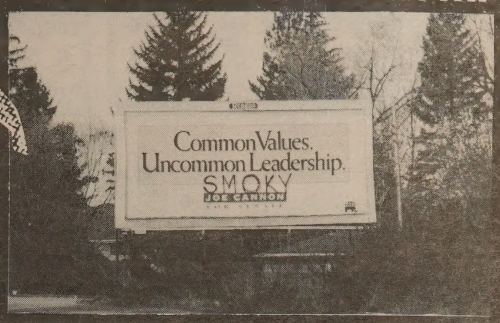


*"Smoky Joe" Says of Utah Valley: "I Didn't Inhale—You Don't Have to Either."*

**STUDENT ENQUIRER**

Over 100 liability suits every week

April 13, 1992

FREE/$3.50 CANADA

LARGEST CIRCULATION OF ANY PAPER IN SPRINGVILLE

# 80-Foot Killer Slugs Slime Wymount!

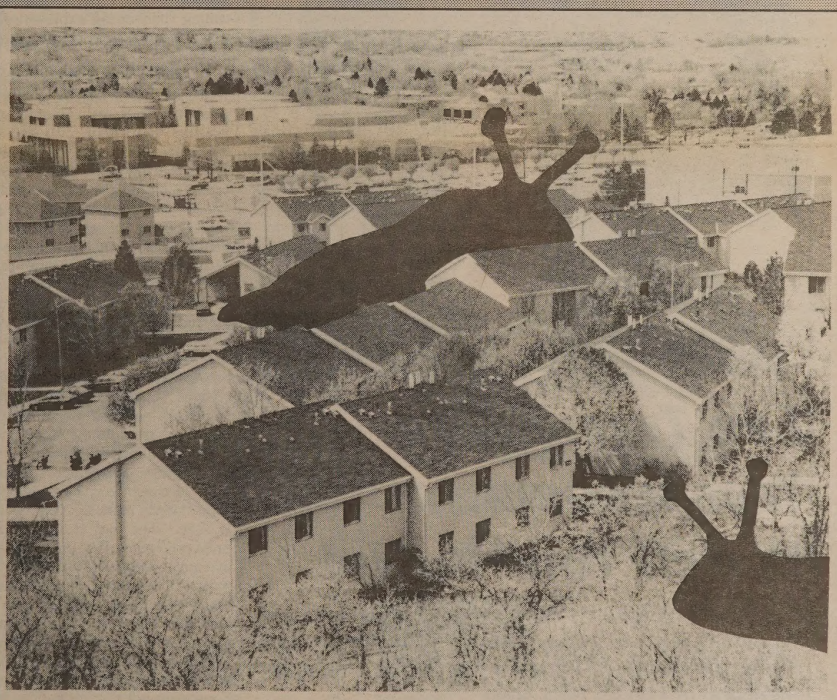

## Maeser Statue Comes to Life, Pulls Hamstring

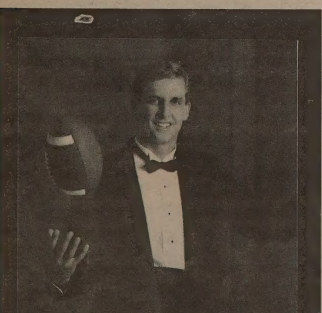

## Detmer Wins Pulitzer; Poster Sales Skyrocket

# ROTC Group Lost in Steam Tunnels!

## *IS HUSSEIN TO BLAME?*

Historical Dept./Aquisitions
50 East North Temple, (232 EW)
SLC, UT 84150

Nonprofit Organization
U.S. POSTAGE
PAID
Provo, UT
Permit No. 48

Student Review
Foundation for Student Thought
P.O. Box 7092
Provo, UT 84602

# Grant Solomon Found Dead!

## Amy Miner Leading Suspect!

**De Facto BYUSA President-in-Exile and local celebrity Grant Solomon was found dead Thursday in Provo's Safari Motel. While the cause of death is unknown, police say that there were signs of a struggle. Police also found a case of Coors Cutter, a package of candy cigarettes, and a number of Nancy Sinatra's famous "human sacrifice" albums lying around the place.**

Police say they have a number of suspects lined up, including former BYUSA President Amy Baird Miner, North Carolinan senator Jesse Helms, and Honor Code Office Chair Norma Rohde.

Case insiders have told the *Enquirer* that this is the biggest scandal to hit Provo in years. Said one source, "Everyone's involved here, from the Samuel Hall Society to the Feds. We've got Bolivians here, foreign governments calling demanding explanation, Amnesty International investigating. It's amazing."

After news of Solomon's death last week, the BYU campus was rocked by grief. Supporters of the Solomon administration wore neon pink armbands, erected a plaster-of-paris sculpture of Solomon in the Checkerboard Quad, and held a candlelight vigil beneath the statue. "We're not leaving this Quad," yelled one of Solomon's former presidential aides, "until justice is done here. That means three things: the murderer is found, democratic elections are restored to BYU, and we get 60% guaranteed buyback on our textbooks!" Late into the weekend, police were handcuffing and dragging away supporters who continued to flock non-violently to the Checkerboard Quad, softly singing the late Solomon's personal theme song, "I'm too Sexy," late into the night, huddled together around low fires.

BYUSA officials, harried by allegations of conspiracy, have denied any connection to the case. "Grant Solomon is alive!" they said at a recent KBYU press conference. "We don't kill leaders of regimes dangerous to our secret plans for total Provo mind control! We simply home teach them. We're as clean of covert bloodshed as any government around, the U.S. government included." Indeed, there have been recent sightings of Solomon in the Bookstore and the Cougareat. But case insiders have suggested that the new Grant Solomon is really Paul Eagleston, president of the newly official campus social club CDU. Said one source, "Eagleston is the perfect clone—tall, blonde, extremely social. Plus, he's just spent two intensive weeks on the 12th floor of the SWKT where he was thoroughly programmed with BYUSA-approved thought. All they had to do was give him a buzz haircut and put him in neon and he would be just the right guy to infiltrate Grant's government in exile and kill it." Unidentified witnesses also reported seeing current BYUSA President Miner at a Food Mart near the Safari on the night of the murder singing "These Boots are Made for Walking" and reading *Ms.* magazine. Miner was accompanied at the time by a few plainclothes members of the ROTCIA, the new BYU student para-military squad composed entirely of blonde-haired male Republicans who served their missions in Bolivia, Chile, Nicaragua, Peru, or Colombia. When asked what secret missions the ROTCIA were currently performing, BYUSA officials said, "It's not secret, it's sacred. We can't talk about it."

Suspects Helms and Rohde have also denied any wrongdoing. Helms, however, is known to have motive against Solomon who last summer worked as an NEA-sponsored performance artist in Greenwich Village, tole painting himself with neon puffy paints, sprinkling himself with ground wheat, and singing Primary songs like "Kindness Begins With Me." Helms targeted Solomon in recent Senate hearings about appropriation of NEA funds. Rohde is suspected to have motive against Solomon for his blatant disregard of BYU Dress Code clauses against cross-dressing.

## *Lee Trampoline Trespassers: Watch Your Butts!*

**If your FHE group is considering a midnight romp on President Lee's trampoline, think again. Rex has arranged for the installation of Burmese Tiger Traps and Malaysian Punji Pits on his back lawn.**

"Students have been invading the Presidential Trampoline since the Wilkinson era, and it's time we fetchin' put an end to it," said BYU spokesperson Daniel Dorfler.

Administrators had hoped that the trampoline would be safe when President Lee began living off campus. However, incidents of trespassing have actually increased in number. The jungle-warfare traps are the last step before more drastic measures are taken.

"The trustees have authorized the purchase of 27 Indonesian blowguns and twelve dozen poison-tipped darts," said Dorfler. "If this nonsense keeps up, we'll just start shooting students."

The system will be installed next week by BYU anthropology students, the nation's leading trainees in trampoline protection. The state-of-the-art system also includes motion sensors, video cameras, magic beans, land mines, and at least one standards officer. The total cost of the system is $1.8 million.

BYU will pay for the elaborate system by inviting the "Marriott Mafia" to the next alumni luncheon/fundraiser. The remainder of the funds will come from Riviera Apartments cleaning-check fees.

When asked why he approved the installation of the system, President Lee responded, "I'm mad as hell, and I'm not going to take it anymore."

## BYU Offensive Line Is Sweatin' to the Oldies

**In a surprise coaching change, Richard Simmons has replaced Roger French as offensive line coach. According to sources close to Coach Edwards, Simmons was hired to improve the line's feet coordination. Practice will be held in the Palace.**

# Charlie Brown Love Child of Candidate Jerry

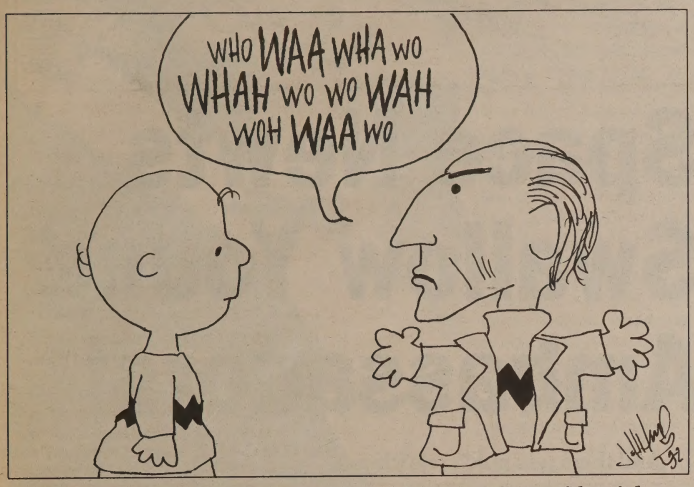


**Supporters and opponents alike of Democratic presidential candidate Jerry Brown got a big shock last week when sources close to Brown revealed that he is actually the father of comic strip star Charles "Charlie" Brown. Brown campaign aide Jason Larson said, "We've all been sworn to secrecy, but I couldn't in good conscience hide this from the public. They have a right to know."**

Charlie is apparently the son of Tina Louise (Ginger from "Gilligan's Island"), who was Brown's live-in lover for two years during the sixties. Larson also revealed that Jerry's turtleneck, which he always keeps partially covered, actually has a black zig-zag across the chest, and that Brown uses a special device to help him speak normally—his natural voice is the one used on TV specials as the voice of Charlie's school teacher.

Both of the Browns refused to comment on the matter.

# New Buildings Proposed for Construction During 1992

With the building of the new JSB and new Art Museum, the Enquirer learned that many other buildings have planned for expansion on campus. Here are some proposed names for these new building and departments:

Cher Department of Fashion Design
Hugh H. Hefner Art Museum
Leatherface Anatomy Building
Alice M. Cooper Music Building
Milli Vanilli Department for the Performing Arts
Divinyls Department of Physical Therapy
Madonna L. Ciccone Standards Department
New Kids On The Block Department of Child Development
Wayne R. Owens Accounting Building
Monte Python Department of British Literature
Bob Marley Agricultural Science Building
Robin Leach Interior Design Building
Geneva Environmental Science Department
Rico Suave International House
Charles F. Manson Residence Halls

## Did You Know?

**Over 90 percent of all household accidents occur in the home.**


BOOT CAMP FOR NEWLYWEDS

We want *you* for three briefings on marriage survival tactics taught by BYU's "Wedlock Warrior of the Year"

COL. D. I. VORCE, RET.

Attacking such myths as:

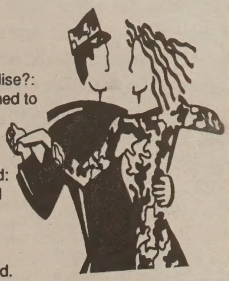

April 1st
Love's Fool to Fool in Paradise?: Understanding what happened to your single life

April 19th
Easter Sealings and Beyond: How that fairy tale shattered

July 4th
Independance Day!
How to end that special bond.

PLACE 1ST FLOOR SWKT
TIME: 07:00-18:00
INTERMENT BEGINS AT 05:00

WE DO MORE BEFORE 9:00 AM THAN YOU DO ALL DAY!

IF YOUR BUSINESS COULD USE SOME CALLS CALL US FIRST!

Student REVIEW

Call Chris at 374-8032



STUDENT REVIEW NEEDS ARTISTS— INTERESTED? CALL DAVE AT 375-6630.

# True CDU Activities Revealed!

**Agents from the Honor Code Office have revealed the results of their intensive 6-month undercover investigation into the shadowy underworld of that hippest of the campus clubs, CDU. CDU, ostensibly called the "Collegiate Development Union" and nicknamed "Chicks Dig Us," in actuality stands for "Collegiate Dionysians United."**

That's right, there's a lot more going on with the CDU boys than Airbands and bad taste t-shirts. Most of their weekend fests are grape juice-soaked frenzies employing small plastic swimming pools filled with ramen noodles and lots of music by Erasure, Bronski Beat, the Communards, and Jimmy Sommerville. Typical Saturday sessions of these retreats teach members finer skills of flower arranging, color coordination, and leather working.

Investigators have found that the club has significant east-coast Mafia ties, and several of the group's exclusive inner circle were called back to New York for family meetings concerning the fate and successor of recently sentenced Mafia boss John Gotti. In Utah, the group sponsors dog races, cock fights, Y-group leader training, trucking, and lunch meat manufacturing. They are also involved in door-to-door perfume sales, Mary Kay make-up dealerships, black market organ trading, weapons export to small third world nations, sales of excuse notes at local high schools, and nationwide shipping of their own zygotes for *in vitro* fertilization. The group is also reputed to dabble in money laundering and Santaquin politics. CDU members were recently questioned after it was discovered that they were fermenting Clearly Canadian in large vats, rebottling it in the original containers, and selling it behind the Twilight Zone.

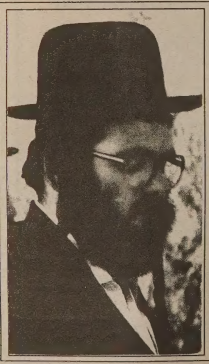

# Rex Lee Secretly Has Beard!


WIZARD
LANGUAGE INSTITUTE

REGISTER NOW FOR SUMMER COURSES IN:

• RUSSIAN
• FRENCH
• SPANISH

ESL & MORE!

CLASSES FOR ADULTS, STUDENTS, AND CHILDREN

FREE Demonstration Class with this Ad!

460 N. University Ave. #202, Provo, UT 84601 • 374-8808


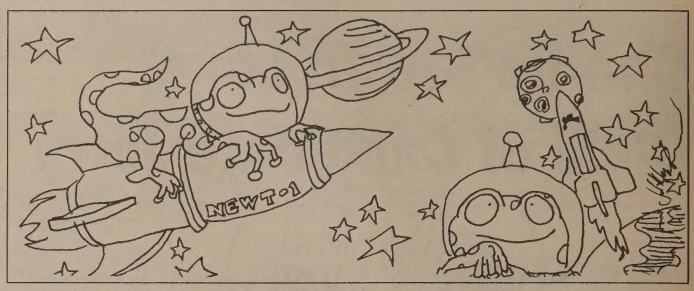


# Space Newts Swallow Young Ambassadors!

**And there was much rejoicing.**

# Cannon Comes Clean

## Senatorial Candidate Reveals True Nature

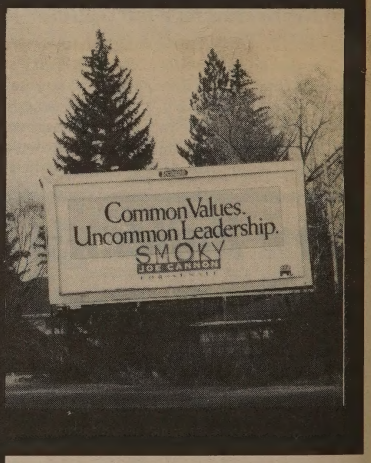


**"I'm a smoky kind of guy, and I guess I really don't care who knows it," said Joe Cannon as he revealed his new multi-media campaign strategy. "I've tried to give the impression that I like clarity and blue skies, but I really don't. So why split hairs? Smoke is great!"**

Cannon wants the media and voters to call him "Smoky Joe" from now on, though he adds, "Just 'Smoky' will suffice."

"After all," says Cannon, in a rare moment of intellectual introspection, "smoke has been a governing metaphor in my life. Or is that 'motif'? I always got those mixed up."

Cannon explained the role of particulate matter in his long and prosperous carreer. "Well, as everyone knows, I smoked marajuana in college. Then, as Geneva CEO I smoked out the whole valley. And I've been raising smokescreens to hide my true intentions. Smoke, smoke, smoke. Of course, the 'smokescreen' is just figurative; metaphorical. But it still works. That's the beauty of it: Smoke is Me; I am Smoke."

## Did You Know?

**Human beings consume more ice cream per capita than any other mammal.**

# This Week's Top Records

(1) "Your Unanswered Prayers (I'm Still Everywhere)"
*—Garth Brooks*

(2) "Haircut, Thank Heaven"
*—Eric Clapton*

(3) "Remember the Time I Was Black"
*—Michael Jackson*

(4) "Beauty and the Beast"
*—Rachel Hunter & Rod Stewart*

(5) "Don't Let George Michael Go Down on Me"
*—Elton John*

# Space-Alien Hoodlums Deface "Y"

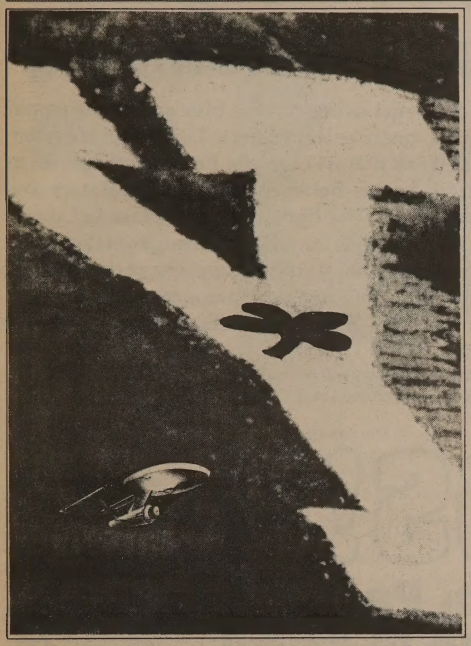

*The Alien craft as photographed last March 17. Video footage of the event will be presented in this Sunday's episode of* Star Trek.

**St. Patrick's Day is usually the time for leprechaun sightings. But this year, BYU students reported seeing green men of a different variety on St. Paddy's Eve: ALIENS!**

Four BYU students hiking to the "Y" with hopes of enjoying the view and a small, romantic picnic, got instead a night they would never forget. Bobby Norker of Minneapolis, Minnesota, said that as the group reached the "Y" they saw a powerful flash of light in the sky and a large spherical object descending upon the area. Bobby, who reports having been the victim of many close encounters, was able to retain his composure and take mental notes of everything that happened. He said that three aliens shaped like ripe pineapples with large afros emerged from the ship and emitted a green substance from what appeared to be their nostrils.

The students remained concealed as the aliens performed some type of ritual dance similar to an advanced form of break dancing while the soundtrack of *Breakin' 2:Electric Boogaloo* blared from their ship. The aliens proceeded to paint a large shamrock on the white-washed "Y," then departed. The students continued their picnic, interrupted only by the stench of pineapple droppings.

UFO expert Will Lohnegrin reports, "This was the work of alien adolescents having a little night on the universe." Similar shamrocks appeared in South Dakota, Wisconsin, and Burma. This growing problem of delinquent aliens pulling pranks and painting graffiti is the target of a new group called "The Center for Wayward Alien Youth." The group, led by E. Ron Hubbard—son of Scientology founder L. Ron Hubbard—has said that if anyone sees similar activity they are to report it immediately to the center. Hubbard added, "If you play Air Supply at high volumes, the menacing aliens will flee."

**BYU Physical Plant Worker Discovers Cure For AIDS!**

# DURING FINALS STUDY WITH AMBASSADOR PIZZA

*"The Fresh Alternative in Delivered Pizza"*

**We Use 100% Real Cheese, FRESH Produce, FRESH Daily-Made Dough & Sauces.**
**Ask Our Customers, They Say "AMBASSADOR Has the Best PIZZA Around!"**

FREE Delivery!
Super Deluxe
Medium 12" Pizza $8.99
2 For $14.99
Large 14" Pizza $9.99
2 For $14.99
Pepperoni, Onion, Green Peppers, Fresh Mushrooms, Italian Sausage
AMBASSADOR PIZZA
Void with other promotions • Expires 5-15-92 • Tax Not Included

PICK UP
2 Topping Pairs
2 Medium 12"
$9.49
2 Large 14" for $11.49
Cheese & Any 2 Toppings of Your Choice
AMBASSADOR PIZZA
Void with other promotions • Expires 5-15-92 • Tax Not Included

FREE Delivery!
FREE
Med. Pepperoni Pizza with the purchase of a Large 14" Ambassador Specialty Pizza* for $12.99
*Your choice: B.L.T (Bacon, Lotsa Cheese, Tomato); Bacon Cheeseburger, Super Pepperoni, Cheeseburger, All Meat Special, All Vegi
AMBASSADOR PIZZA
Void with other promotions • Expires 5-15-92 • Tax Not Included

FREE Delivery!
3 Topping Pairs
2 Medium 12"
$11.99
2 Large 14"
$13.99
Cheese & Any 3 Toppings of Your Choice
AMBASSADOR PIZZA
Void with other promotions • Expires 5-15-92 • Tax Not Included

FREE Delivery!
2 For 1
Combo Pairs
2 Med. 12" — $13.99
2 Large 14" — $15.99
Seasoned Beef, Pepperoni, Canadian Bacon, Mushrooms, Black Olives, Onions, Green Peppers, Choice of Tomatoes.
AMBASSADOR PIZZA
Void with other promotions • Expires 5-15-92 • Tax Not Included

FREE Delivery!
Family Meal Deal
16" Extra Large
$10.99
or 2 for $18.99
Cheese and any 3 toppings including a FREE drink & order of our new bread sticks with dipping sauce.
AMBASSADOR PIZZA
Void with other promotions • Expires 5-15-92 • Tax Not Included

*Eleven Great Locations to Serve You!*

**DELIVERY HOTLINE · 377-0900 PROVO/OREM 265 West 1230 North (Next to Pegasus Video)**

# Entire State Missing!

## *Church Officials Suspect "Translation"*

Federal Authorities turned to the First Presidency of the LDS Church yesterday to aid in their continuing effort to locate the state of Minnesota which vanished from off the face of the Earth last Tuesday. "We have long suspected that this would happen," said church authority Thomas Mansen. "The people of Minnesota are as close to perfect as anyone has been since the time of Enoch—and we believe that the state has gone to join that city." The G.A. also stated that he was confident that Minnesota would return with the city of Enoch "at the time of the Second Coming [of Christ.]"

# *Summer Gladiator Events Announced*

So you didn't get tickets for the blue and white game? Worry no more, because the Athletic Director's office announced last week that BYU would be hosting a series of gladiator-style clashes between standards violators and the BYU traffic cops. The fights will take place in Cougar Stadium on alternating Friday nights throughout the spring and summer until football starts again. The series is being presented by Alan Osmond, who plans to sponsor a massive Stadium of Fire–BYU Gladiators spectacular for the Fourth of July.

The Standards Violators will be led by a renowned beard wearer who has chosen the Gladiator name "Gruff." Gruff told the *Enquirer*, "Yeah, we've got them all—the short shorts wearers, no-bra look adherents, the shoeless, the long-hairs. We've been working out all semester, growing hair out, cutting shorts off, getting tattoos, lifting weights, eating vegetarian. We're ready to take on those brown polyester pansy puppet heads. They're goin' down this summer!"

The Traffic Cops, known officially as the "Warriors of Light," will all go by the stage name "Elder" or "Sister" in order to promote uniformity and solidarity, and to confuse the Violators. Said team leader Elder 1 from a secret mountain hideaway, "We consider this to be a real good-vs-evil issue. BYU has offered us all full-tuition if we beat them soundly." The Warriors are currently on a training diet of red meat and potatoes provided by BYU catering. Daily workouts include scripture lifting and group hugs. Ralph Macchio of *Karate Kid* fame is reported to be working intensely with the group.

Season tickets start at $24 if you also buy season badminton tickets and the Ultra-Marriot-Center Pass, a signed agreement to attend all of the other events put on there. Without badminton tickets and the Ultra Pass, tickets will cost $1,025 for everyone but BYUSA staffers and high-level Student Life employees, who receive free tickets for themselves and their significant others.


LIVE BANDS!!!

April 17th & 18th at Seven Peaks Water Park in Provo

Friday Admission $4 Saturday

STRETCH ARMSTRONG with Blue Streak

THE CUT with THE HINGE

Sound by Starr Systems

Doors Open at 6:30 Both Nights

Also: TWO MAN Volleyball Tournament '92 FOVA Sponsored

$30 Per Team (Includes FREE T-Shirt)

Friday-Mens B & Novice Divisions (Late Registration until 10AM)
Saturday-Mens AA & A, and Womens Divisions (Late Registration until 8:30AM)

Register at: Gart Bros. or Greywhale CD

Or contact Chris Kenney at (801) 374-8032

# Parking Problem Shrinks Disney-Style!

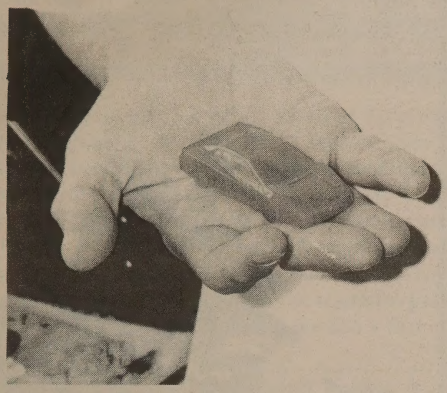

**University officials have finally found a way to solve the pesky campus parking problems, with a little help from faculty in the physics department and the folks at Disney.**

Sources say that BYU has purchased the "Adventure through Inner Space" ride, recently retired by Disneyland, for parking use here. Giant microscopes will be installed at key campus access roads—1230 North, Campus Drive, University Parkway, and 700 East—as well as at all major parking lots. Faculty and students will put their cars in neutral when they go to campus. The cars will be drawn into one end of a giant-scale microscope and will pass out the other end reduced to the size of Matchbox cars. Student Life employees will file the cars in shoeboxes by color, make, and model. The cars can be picked up and resized whenever the owner is ready to leave campus. It is estimated that this system will allow the university to manage 12,000 more cars every day.

Says Physics department chair Wilson Beck, "The Disney Machines really worked great after we got all of the snowflakes out of them." BYU plans to hire the characters from the now-defunct Disneyland ride "America Sings" to do dangerous work within the microscope. It has also worked out a plan with Disney to convert the acres of asphalt previously designated for parking into a new mini-theme park called "Brighamland—The Happiest University in the Happiest Valley on Earth."

# Cosmo Goes Multicultural!

## BYU Mascot Gives Way to New Pluralism

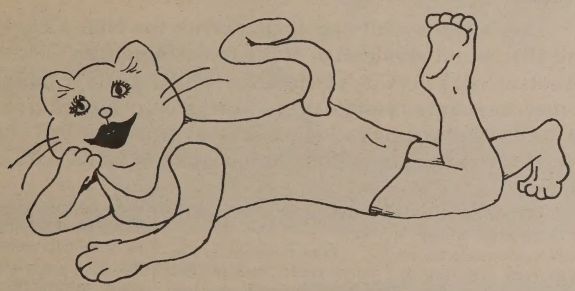

**When BYU senior and feminist Krimson Rushmouth chained herself to the statue of Brigham Young in front of the ASB last fall, no one suspected that her gesture would result in any widespread and substantial changes in the culture and institutional structure at BYU.**

They were right.

Nevertheless, of the many meaningless, piecemeal, ad hoc, pacifying, and rather immature changes being made, the New Pluralistic Cosmo Project is perhaps the most interesting.

Cosmo, who for many years has epitomized the typical white male at BYU (furry, sharp teeth, overactive libido, and somewhat dimwitted with a silly grin and a penchant for breaking into frenzied dancing), is giving way to new mascots, new cougars, representing the new diversity at BYU.

Co-eds looking for a role model can now find it in Cozette, the cougar for womyn. "Cozette represents strength, womanhood, and comradery," declared Corelia Gontu Farrr, BYU professor of Hidden Innuendo. "She will bring sisterhood to a fragmented community. And she bites!"

Black students, traditionally disenfranchised at mostly white BYU, can now look up to Flashmaster K.O.Z. This slick rapper is often seen at games and soapbox, and is especially pleasing to white liberals, one of whom recently declared that "K.O.Z.'s artistic phenomena deconstructs the nefarious attempt by the alienating factors of the historical antecedents of conservatism and bigotry to dehumanize the more primal ethicality of a Levinasian other."

Other new cougars include Cos-capable, a wheelchair-sporting cougar; a Lamanite beast named He-Who-Shakes-Booty-At-Basketball-Games; and last but not least, a Hispanic feline named Puma.

Cosmo himself declined an interview.


*Prices so low, they should be illegal!*

*Men's khaki pants,*
*reg. $60, now $20*
*Men's and Women's jeans,*
*reg $38, now $15*
*Denim shirts,*
*reg. $44, now $22*
*Men's canvas twill shirts,*
*reg. $50, now $20*
*Silk and linen shirts*
*and blouses, reg. $80,*
*now $20*
*Rugby's,*
*reg. $42, now $22*
*Barn jackets,*
*reg. $98, now $50*

COME IN SOON!

**Tons of new merchandise each week!**

**Downeast Outfitters**

*2255 North University Parkway*
*(In the Albertson's shopping mall)*
*OUTLET HOTLINE 375-9338*



8 8

CUE-BALL

*Special 6" sub sandwich*
*and large drink — $2.99*
*Video Games:*
*Street Fighter II & Hurricane*
*50" Big Screen TV*
*Low day rates*
*Smoke Free/Alcohol Free*

Cue-Ball
1700 S.
Orem Sears St.
Mending Shed
Ace Rent

8 631 East 1700 South in Orem 8
Hours: M-Th 11:30am to midnight
and Fri & Sat noon to 1am
**226-0077**

Ecclesiastical Endorsement SERVICE

Call 377-2980 today

## REVIEW RECOMMENDS

**AMBASSADOR PIZZA**
265W 1230N, PROVO • 377-0900
**KINKO'S**
19N UNIVERSITY AND 835N 700E
**WASATCH TRADE**
1774N UNIV. PKWY (BRIGHAM'S LANDING) • 375-3847
**PALACE**
501N 900E, PROVO • 374-9272
**ATTICUS BOOK & COFFEE HOUSE**
1132S STATE, OREM • 226-5544
**CRANDALL AUDIO**
1202 N STATE, OREM • 226-8737
**GRAYWHALE CD EXCHANGE**
1774 UNIV. PKWY (BRIGHAM'S LANDING) • 373-7733
**PEGASUS MUSIC & VIDEO**
265W 1230N, PROVO • 374-2654
**THE TORCH**
43N UNIVERSITY, PROVO • 374-0202
**PEDERSEN'S SKI & SPORT**
UNIVERSITY MALL, OREM • 225-3000
**IMPORT AUTO**
800S UNIVERSITY, PROVO • 374-8881
**SUNDANCE SKI RESORT**
PROVO CANYON, 225-4107
**DOWNEAST OUTFITTERS**
440 N UNIV. AVE, PROVO • 375-9338
**TAYLORMAID BEAUTY SUPPLY**
255 W CENTER, PROVO • 375-7928

• THE TREE ROOM • THE GRILL ROOM • BEARCLAW'S CABIN • CREEKSIDE • LODGING • THE COTTAGES • THE MOUNTAIN HOMES • THEATRE • WINTER • CHILDREN • SKIING • ALPINE • NORDIC • TELEMARK • PERFORMANCE SKIING SEMINARS • DINING

SUNDANCE

DINING

*Enjoy the rustic elegance and fine cuisine of the Tree Room Restaurant Nightly, 5-10 pm.*

*Reservations recommended, 225 4107*

# Detmer Dodges Draft

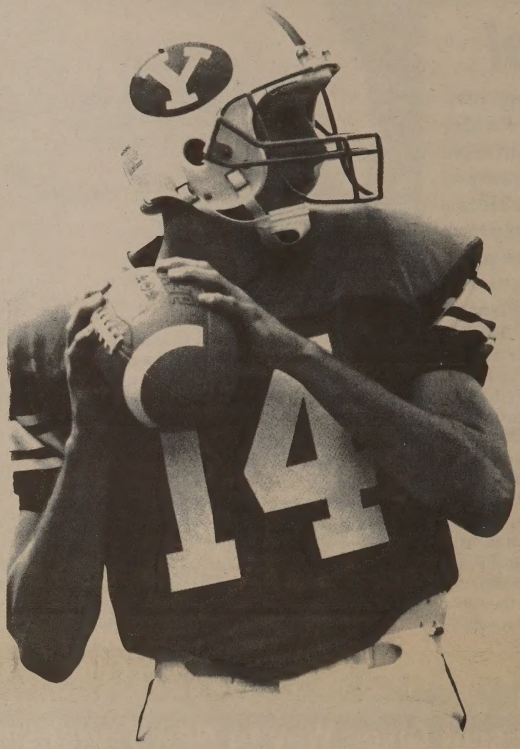

**After unsuccessful negotiations with the NFL, CFL, WFL, and first round elimination at the recent American Gladiators tryouts at Salt Lake City's Delta Center, BYU sports sensation Ty Detmer announced yesterday that he will return for a fifth season as the Cougar quarterback. Five seasons of college ball should clinch one more spot in the record books for the NCAA's chart topper.**

Detmer's agent cited the diminutive slinger's size, money considerations, and the color of the Minnesota Viking's uniforms as hitches to locking up a contract deal. "Ty can't wear purple," Detmer's agent noted. "It just fades him right out."

Prior to yesterday's announcement, Detmer's only comment on the affair had been, "Shoot, those guys was big," made from the corner of his apartment.

Detmer's decision to return to college football puts an end to other rumors that he, along with another jobless ex-cougar quarterback and an assistant offensive coordinator, would go into business together raising cockatoos for feather boas.

# *"We Are Not the Same Person,"* VOICE Triumvirate Claims

**At last Thursday's VOICE meeting, a special panel discussion was held to dispel myths about the VOICE leadership. "Contrary to popular belief, we are not the same person," said Krimson Rushmouth. "We are three distinct personages, but one in purpose." Tomboy-Fan Morris and Corelia Gontu Farrr agreed. "We don't know how the rumor started that we were three manifestations of the same being, but we want to put a stop to the rumor."**

# Brett Blake:

## Secret Second Spouse Scandal!

"The World Is Our Bigamous Campus" may well be the creed of a former BYUSA president. Brett Blake's secret second wife was stopped on the California border Sunday, apparently fleeing to the Mormon colonies in Chihuahua, Mexico. Authorities say LaVerla Nilsson, 27, of Ranch Exit, Wyoming, was held for questioning on the Nevada–California border when they discovered large quantities of fruit salad in the door panels of her Gremlin. "We asked her if she had any fruit in the vehicle, and she said no, but then she started to panic," reported border cop Dia LaFrutta. "So of course we did a thorough search. That's when we found the salad."

Background checks on Nilsson revealed her October 1989 marriage to Brett Blake. "When I heard she was married to Brett, I couldn't believe my ears!" exclaimed LaFrutta. "I've had the fine young man and his wife over to dinner, and here's this other woman claiming to be his wife too! Fancy that! Brett's not at all the type you'd expect to be bigamous!"

Blake refused to comment on the scandal. His only statement was, "I'm getting married. Call me after the honeymoon."

# Wild Topless Bathers at Helaman Pool!

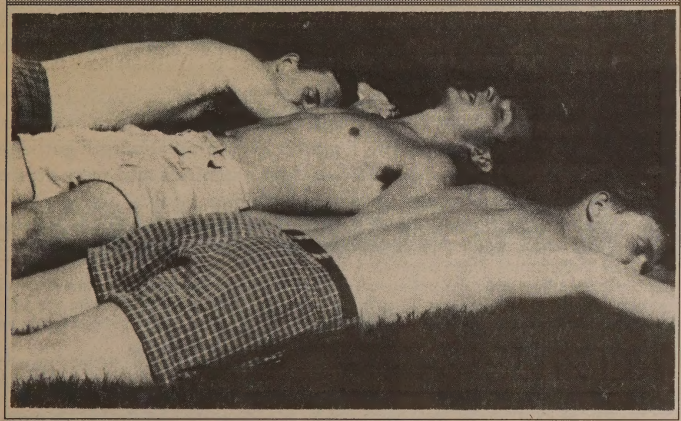

Those sicko dormitory residents are in yet another pot of hot water: the Helaman Halls pool. As if destructive pillow fights aren't enough, a group of freshman students has initiated the practice of sunbathing at the pool—topless! What's worse, they feel no remorse for their actions! "I don't see what the fuss is all about. I always swim without a shirt on," chortled Taylor Hall resident Andrew Erickson. "Yeah, me too, dude," pitched in Rich Allmark, another resident. "Add me to that list," added Steven Quinn.

Indecent Exposure charges have been filed, and Standards officials are considering the expulsion of all residents.

## Robots Infiltrate Testing Center!

During routine background checks (for drug-testing purposes,) Standards Officials discovered that Elementary Education major Jeanette Gibson was, in fact, a robot. Standards feels that the substitution of a robot for Gibson was a plot by organized criminal Honor Code violators.


clip and save

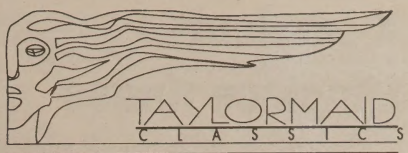


REMEMBER OUR NEW LOCATION:
255 WEST CENTER • 375-7928

**Perms Special—$19.99**

(Thursday and Friday April 16 and 17 only. Long Hair and Specialty Wraps are extra.)

**Graduation Special—20% OFF**

20% Off All Beauty Supplies!

**Easter Bunny Costumes**

(Rent early for best selection)

TAYLORMAID
FULL SERVICE SALON

While Supplies Last, With This Ad Only
Offer Expires April 20, 1992

**Mac or IBM® PS/2® it's your choice**

You have the right ideas... but you just don't have the computer to make them happen. At Kinko's, we have the solution! Whether you're an IBM PS/2 or Mac user, you'll find the tools you need to get the job done in our comfortable work area.

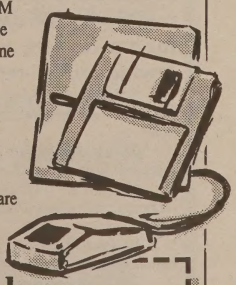

- In-store Macintosh® and IBM PS/2 computer rental
- Laser printers
- A selection of leading software

**$2.00 off per hour on computer rental**

Bring this coupon into the Kinko's listed and save on in-store self-service Macintosh or IBM PS/2 computer rental time. One coupon per customer per visit. Not valid with other offers. Good through:

*Open 24 hours*
19 N. University
373-Copy
835 N. 700 E. (BYU)
374-Copy

kinko's®
the copy center

# Y Students Misplace Knees

A recent study done by the self-proclaimed Students for Saving BYU (SS-BYU) has determined that most BYU students do not know where their knees are. When asked to point to their knees, 96% of the students could not respond while 3% pointed to the mid-thigh or higher. Only 1% of the students were able to locate their knees. Physical Facilities is currently working on a gene that will lengthen the shin bone while shortening the thigh bone, which will hopefully help Y students find their knee bone.

# Lose 45 lbs a week!

## *With the Roger Reid "Fast Break" Juice Diet!*

***BYU Alumni Line Up to Sample the New Diet***

We are proud to introduce the newest diet craze to sweep the BYU campus: Roger Reid's "Fast Break" Juice Diet. As Coach Reid explained, "The diet is for those on the go who don't have time for the usual diet. The success of it lies in the fact that anything goes. Just toss whatever into a blender, zap it for thirteen seconds, and presto, you have your meal." As a service for our readers, we present here the following proven recipes.

Groundscrew Special: *grass clippings, paint chips from* Tree of Wisdom *statue, crows, and 1/4 cup of botany pound water.*

Issue room Delight: *damp towels, lost socks, chlorine, and broken racquetballs for roughage.*

Cougareat Whip: *1 taco salad w/ gravy, starlight mint ice cream, and three plastic straws. For extra flavor add a 5 cent Reeses or two.*

Widstoe Mix: *Giant lobster droppings, cadaver extras, and sodium dihedral-oxide.*

BYUSA Approved: *Fuzz from the Cosmo outfit, power ties, and belly button lint.* Amy Baird's personal favorite: *Minced McDonald's filet-o-fish complete with styrofoam box (to be environmentally safe).*

Law school *Corporus Delictus: little sandwiches w/ crusts cut off, bifocal lense cleaner, and ex-lax.*

Kimball Tower Squeeze: *rejected juicy bits of International Cinema celluloid, aged mice and guinea pigs.* Standards special: *Jack Daniels and confiscated cannibus brownies.*

## Did You Know?

**Sledgehammer blows have recently been found to cause death in laboratory rats.**

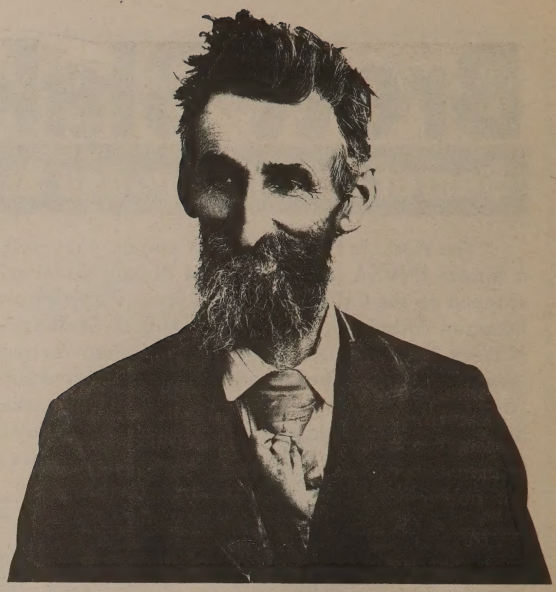

# *New "Heritage" Dress Code Announced!*

The Honor Code Council has announced plans to revise the dress code for the '92-'93 school year, inside sources say, in an effort to get "back to the basics." Parley P. Nakamichi, aide to the President of the Honor Code Council, agreed to speak with the *Enquirer* on the basis of anonymity. He explained the reason for the change: "The styles the Council has been seeing on campus don't seem to reflect our Mormon heritage. We feel the need to return to our roots in all that we do, including the way we dress." The new standards have yet to be unveiled. However, we at the *Enquirer* did some strategic garbage-picking around Honor Code Office copy machines and were able to acquire a copy of what the code may look like:

- Men are required to wear full beards or sideburns extending beyond the mouthline. In the event that unmet puberty or other medical reasons should prevent such facial growth, the male student must obtain a no-beard card.
- Colored shirts or fancy pants are not acceptable. Men are to wear loose white shirts and somber-colored pants with the fastener buttons along the hip. The "frontal fly" look is inappropriate.
- Women are required to have hair which extends at least to the mid-back. Buns, braids, and ponytails are encouraged.
- Homemade full-length dresses, petticoats, and high boots are required. Any attire exposing more than the hands and face is unfitting. Make-up or ornamentation of any kind will not be tolerated.
- Both men and women must dress modestly to maintain the high standards of decency expected of a Latter-day Saint. Wearing extreme styles or less than three layers of clothing may lead to disciplinary action.

# Church School Vows to Go PC

**Brigham Young University has ordered all Apple computers on campus to be replaced with IBM-PC clones in a further attempt to avoid the appearance of evil.**

"The apple," according to a recent press release from BYU's public relations office, "is traditionally accepted as the fruit with which Satan tempted Eve. And there it is, right there on the front of all those machines, already with the little bite taken out of it, already fallen into sin and transgression."

School officials are reportedly concerned with the subliminal impact such a pervasive symbol could have on students. "You can't be too careful," is the word from J. B. Snow and the Office of Students' Lives, which oversaw the installation of Caffeine-Free Coke machines across campus and is moving now to have *Self* magazine sold under the counter and in a brown wrapper.

# The Living Room

This Week's Special Guests

Fri. & Sat. open 'til 2am
Mon.-Thus. open 'til midnight

| TUESDAY | WEDNESDAY | THURSDAY | FRIDAY | SATURDAY |
|---|---|---|---|---|
| Chris Raia & Jason Miller | Special Guest | Kim Simpson, Johnny Rowan, & Lloyd Wilbert | Johnny Rowan | Johnny Rowan |
| 13 | 14 | 15 | 16 | 17 |

125 W. Center • Provo • 374-5505

live acoustic music


# NOW WOULD BE A GOOD TIME TO JOIN THE *STUDENT REVIEW*

**This Spring Term will be a big turn-over period for the *Review*, as many veteren staffmembers are graduating and leaving.**
**We are looking for writers, copy editors, advertising account representatives, artists, designers, and people who are just generally interested in helping out.**

## FOR INFORMATION ON HOW YOU CAN GET INVOLVED, CONTACT MATT AT 373-3468 OR SEAN AT 375-1478

**Thank you Thank you Thank you Thank youThank you Thank youThank you**

After 30 issues of the *Review*, it's been a wild ride!
Sincere thanks to John A., John & Carrie H., Dave B., Sean Z., Joanna B., Matt S., and Chris K.
**"I have fought a good fight, I have finished my course, I have kept the faith."**

—Eric Bench

# STUDENT REVIEW LIVE

**BYU's UNofficial Radio Program**

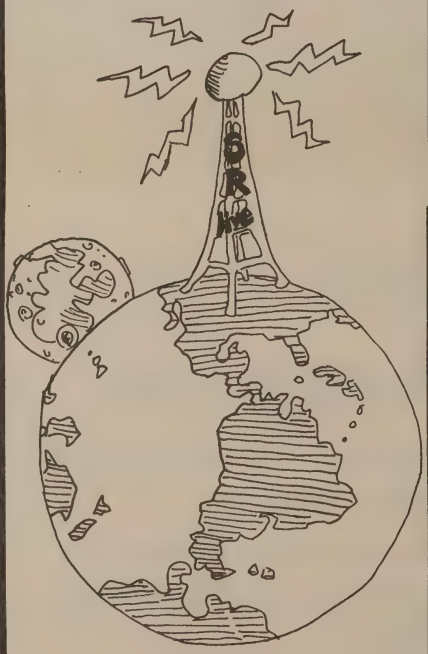

**NEW TIME:**
**10pm - 11pm**
**Weekdays**

# AM-960

Controversial statue sheds new light on "Joseph Smith story"

# Joseph in a Dress?

A recently found journal sheds new light on the statue of a "woman" which is displayed in the SFLC by the lounge. G. Orson Snow's recently discovered journal mentions that Joseph Smith once wore one of Emma's dresses to hide from mob persecution. Avard Fairbanks, the sculptor of the statue, apparently based the now labeled "Dr. Virginia F. Cutler" statue on rumors of this incident, but BYU administrators, afraid of the impact this statue might have on the dress code, decided to rename the statue—since they had to pay the sculptor anyway. University spokepersons had no comment.

# Missing Holland Pooch Rescued!

Last Monday, King Arthur, Jeffrey Holland's missing maltese, was rescued from the 12th floor of the Kimball Tower. Sources have disclosed that the maltese was subjected to two years of listening to Afterglow while being forced to look into a mirror and repeat the words "Not on the rug, not on the rug." Unconfirmed reports say the dog has been sent to Mexican Hat, Utah for deprogramming.

# There's Oil in That Thar' Checkerboard Quad!

**A couple of lucky BYU groundscrew workers struck it rich when they discovered oil several feet under the Checkerboard Quad.**

"Yeah, we had nothing to do, so our boss told us to go dig a hole and then fill it back up," said BYU grounds worker Ernie Burtison. "We dug about five feet and then up through the ground came a-bubblin' crude. Oil, that is. Black gold. Texas tea."

Burtison and his partner, Gordon Oscarson, are now being counselled by the Middle Eastern studies department on the many uses of oil and how to spend wads of cash quickly.

"We're rich!" said Burtison.

BYU Environmentalists, led by Professor Sam Moustache, have drafted a series of letters to BYU administrators requesting that drilling not continue in the Quad. Says Eco-Reponse activist Sage Nosering, "The Checkerboard Quad is one of BYU's few architectural treasures and it is home to several rare species of lichens. Drilling will mean death to the lichens and the end of Soapbox. We can't have it!"

# Elvis Visits Rex!

# Concert Planned

*Angel & Harp:* Elvis, renewed in His paradisiacal glory

**Elvis—yes, *the* Elvis—will be doing a series of rock 'n' roll concerts at BYU beginning this Fall. Sure, he's dead, but that triviality isn't gonna stop him.**

In fact, Elvis asked Rex Lee in person for the booking. Says President Lee, "I was working late one night in the ASB when I felt this ominous glow behind me. I turned in my swivel chair, and there stood a group of rock music's founding fathers, including Elvis, Buddy Holly, Roy Orbison, Del Shannon, John Lennon, Mick Jagger, and Andy Gibb. They wanted to know why their works had not yet been performed in the Marriott Center. I embarrassedly told them I had no explanation for the snubbing—other than their deaths, you know—and I promised them I'd put them on the concert schedule immediately. So this Fall our BYU young men and women are going to get a real treat." When asked how he's recovered from the apparition, Lee just laughs. "Sure it was unusual," he says, "but not that surprising. Probably what weirded me out the most was Mick Jagger's visit. I didn't think he was dead."

***TACO SALAD WRESTLERS: Nudity, Immorality, and Rampant Vegetarianism in a BYUSA-sponsored event.***

# BYUSA Booted Off Campus!!!

**It was bound to happen. BYUSA, the notorious "student service" association, has received an administrative kick in the knee-length shorts. It will no longer be allowed to function as a campus organization. According to a frustrated Amy-Baird Miner, "The Board of Trustees apparently didn't see the growth and unity inherent in our last Friday Night Live activity. It is their mistake, not ours, and I'm certain the university will disintegrate without our input."**

The "activity" she refers to is, of course, the recent "Taco Salad Wrestle-o-Rama," wherein sophomore women exhibited their athletic skills inside the shell of a room-size taco salad. When asked about the event's sexist overtones, Baird-Miner snapped, "Those reports haven't been confirmed. Neither have the ones about nudity or vegetarianism or human-sacrifice background music."

BYUSA President-Elect Jason Hall is also bummed about the banishment. "I've already decorated my office," he lamented. "It's not fair. All that campaign expense, and now this. I saw Trevor Rosenberg yesterday, and you know what? He laughed!"

Representatives of VOICE, Vision, and CDU are currently waging a bloody battle for the ELWC's vacant fourth floor.

# Lee Home Haunted by Underground Gnomes

**BYU President Rex E. Lee had quite an embarrassing scare last Friday. He and his family left their Rock Canyon residence indefinitely due to what he described as "some very weird stuff."**

President Lee refused to comment any further on the incident, but the family gardener, ex-groundscrew squad leader David Stohl, filled in the details during an exclusive interview with the *Enquirer*. Apparently, small, dark creatures had been haunting the Lee home at night. They would wail, drag their feet, and bowl in the hallway into the wee hours and, as a result, the First Family hadn't slept a wink for days. They would also leave mysterious messages scrawled on the walls, all of them protests against the construction of the proposed underground library annex. Stohl was responsible for cleaning off the walls after each visitation, and he cited for us some examples of the graffiti: "We have homes, too! Save our lair! Ban the annex!"

*Enquirer* investigators got to the bottom of the matter when they searched the steam tunnels underneath the quad and found a colony of mutant gnomes. The gnomes have been living below campus since they lost their jobs as ball boys at the ELWC bowling alley. Building an underground annex such as the one scheduled for construction would leave the 120 or so subterranean creatures homeless. The gnome community hoped that haunting the Lee home would scare President Lee into cancelling construction of the annex. When asked to comment, the head gnome only mumbled, "We would've made it, too, if it weren't for you meddling reporters." Sources close to President Lee say that he has never watched an episode of Scooby Doo, which explains why he was such a prime target for the gnomes' ploy.

## EXTRA: BYU Student Beaten to Death with Cat

Personal tragedy spoiled Conference weekend when Sophomore Ethan Wiggen beat his roommate Thad Garrick to death with household pet Fluffy the cat. Garrick had been listening to music inappropriate for the Sabbath.

Fluffy, as seen in the photo above, is fine.

# New "*Happy-To-Be-Me*" Cougarettes

**BYU announced this week that a new dance team will grace Cougar sports events beginning Fall 1992. "The 'Happy-to-Be-Me Cougarettes' are an attempt to more accurately represent the real women of campus and avoid unrealistic portrayals of femininity," a spokesperson said.**

The new look includes wardrobe adjustments. The 'Rettes will no longer be expected to dance in heels, but instead will be given Nike cross-trainers. Their tops will not reveal cleavage and their skirts and shorts will be knee length, to conform to the Honor Code. No form-fitting lycra or sequins will be used in the new costumes.

The new squad will also have certain restrictions on their peroxide and hair spray use, and "big hair" will be restricted to a statistically representative percentage of "big hair" wearers at BYU (one dancer will be required to sport a flat top).. Eyes must avoid the excessive wideness and glossiness of the soft "cow-eyed" look, and prescriptions for belladonna will be discontinued as dancers go for a more "sincere, intelligent" image.

Dancers will no longer be selected (or cut) according to bust or derriere size, their legs will be shorter, and cellulite dimples will be permitted. The spokesperson continued, "We're trying to emphasize the intellectual and spiritual assets of our girls. The Happy to Be Me Cougarettes should be Everywoman, the average, well-rounded girl on campus."

# BYU Not Named for Famous Mormon Leader!

**Former Church President Brigham Young had nothing to do with the naming of Brigham Young University. Historic documents discovered in Lindon, Utah, reveal that the true founder of the school was Lindon resident Brigham Guido Young, a 19th-century coal miner, philanthropist, and gourmet chef. Blueprints for the University Avenue building clearly designate the school as the "B. Guido Young Academy."**

In light of this new information, BYU administrators have received intense pressure from Lindon residents to replace the statue of "Brother Brigham" with a more-appropriate bust of "Papa Guido," and to change the name of the university to "BGYU." When asked if the changes would be made, a BYU spokesperson commented, "No. And bug off."


PEDERSEN'S SKI & SPORTS

EARLY-BIRD MOUNTAIN BIKE SALE

NOTHING DOWN—PAYLATER!!

MTN TEK "MODEL 1000"

- Shimano Derailleurs
- Sturdy High Tensile Frame
- Cantilever Brakes
- 18-speed

~~$270.00~~ NOW $219.99

$0 DOWN $25 A MONTH OAC

Rollerblade. Lightning ~~$189.00~~ NOW $139.95

STRATE SKATE ~~$119.00~~ NOW $69.99

BICYCLE HELMET $45.00 VALUE NOW $19.99

- A.N.S.I. Safety Approved
- Advanced ultralight shell weighs less than 230 grams
- Efficient impact energy Attenuation EPS construction
- Attractive Lycra cover & sizing pads included

PEDERSEN'S SKI & SPORTS 225-3000

DISCOVER VISA MasterCard AMERICAN EXPRESS

UNIVERSITY MALL • OREM


# *T. Monson Joins G. Jetson!*

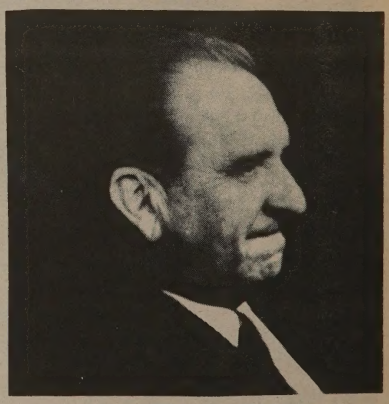

**President Thomas S. Monson, second counselor in the First Presidency of the Church of Jesus Christ of Latter-day Saints, failed to show up at the church's Saturday morning session of General Conference. Inside sources say a simple note was found at his residence late Friday night by LDS security. Part of the note reads: "When I was a little boy, I had a dream of one day flying to the moon. I always envied the 'cow that jumped over the moon.' I've decided to pursue my dream." Church spokesmen refused to comment.**

# Alice Cooper to Try Teaching Skills

**You've all heard his music, heard the rumors, heard about his concerts and religion, now hear his lectures! Alice "Bloodsucker" Cooper will be teaching a new class called "Music 666: Mystics and Stages of Music" fall semester 1992.**

Mormon rock 'n' roll giant Cooper expressed in an interview that he's "always liked teaching and performing in front of a class is not so different from being on stage." He proposes that BYU add new music performance classes, such as blood drinking on stage and concert T-shirt dye methods. Dancing on guitars, evil looks, and obscene mouth movements will be part of his planned curriculum and oral tests will be required of his students.

Texts for Cooper's class will include Cooper's classic album *Welcome to My Nightmare* ~with cuts such as "The Black Widow," "Cold Ethel," and "Department of Youth," and other Cooper singles: "Only Women Bleed," "Heart of Stone," etc. The class will also venture outside of the Cooper canon to look at such seminal works as Black Sabbath's *Sabbath Bloody Sabbath, Goat's Head Soup* by The Rolling Stones, and KISS's multi-platinum Special events and outings for the course will include a traditional Witches' Sabbath on Halloween, busting up an Afterglow concert, and a live command performance gross-out contest with rock legend David Bowie.

Units listed on the tentative course syllabus are "Rock Videos and the Feminine: All I Need to See Is on MTV," "Hey Stoopid: Why I became a Rocker in the First Place," "Recycling, Resurrection, and Rock 'n' Roll: Hitting the Comeback Trail," "Born of Goodly Parents: Raising a Family in the Harsh Light of fame," and "*A*, My Name Is Alice." To combat traditional grading methods, Cooper proposes that "all students will receive A's if they can posses another student." We asked Cooper's mother what she thought of Alice's career and she responded, "He's a nice boy, I wish he'd write more, and I wish he'd go to elders quorum every now and then." BYU officials have hinted that if, during his work here, Cooper cuts his hair, he may be offered the post of Dean of Music by Winter 1994.


ALLI'S BABY WORLD

*BUYS AND SELLS*

*New and Like-New Children's and Maternity*

*CLOTHING & BABY FURNITURE*

At 200 W. University Pkwy. (#70 in Brigham's Landing)
Call 373-1144


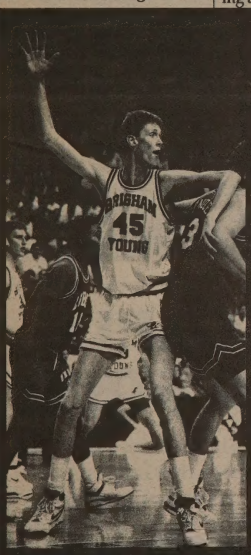


*Shawn Bradley as seen in a NASA satellite photo.*

# Shawn Bradley on Space Shuttle

Yes, Shawn Bradley, BYU's 7-foot-6-inch center, is on a mission. But it's not a church mission—it's a mission in outer space! NASA spokesman Sherman Peabody revealed this startling fact in a press conference held Tuesday. "We've got Shawn up there for more growth experimentation," he revealed. "The last ones we did on him worked so well, we thought we'd try a few more." Are these latest experiments effective? "Darn tootin'!" revealed Peabody. "We've got him up to 14-foot-nine so far," he revealed. "We'll bring him back to earth when he stops growing. The whole trip should last about two years," he revealed. But will Bradley still be able to play hoop? "Yeah," revealed Peabody. "Sure sure yeah yep sure."


WHAT TO LOOK FOR IN A MAN.
(AND A DIAMOND)

*"AT LEAST TWO KARATS."*

Tiffany is a demanding young woman. She expects the best, and she expects to get it. That's why she expects him to come see us for that important gift. After all,

*"He's the only man I've ever met that deserves to be as happy as I can make him."*

Shule's Jewels

Since 1992


# The Sky Is Falling!

**In a popular fairy tale, Chicken Little proclaimed to the world, "The sky is falling!" Now, researchers at Addis Ababa Community College may have proven Little correct.**

Dr. Xespfklhf !Unerieriri of AACC said that he has determined that the "blue stuff" in the sky is shrinking and therefore getting closer to the ground. "Yup, the sky is falling alright," Dr !Unerieriri said in Swahili.

According to Dr. !Unerieriri's calculations, the sky will have completely fallen to the earth by the year 2230.

Dr. !Unerieriri's research was funded by grants from the Amtrak Corporation and the Ethiopian Air Force.


Foreign Cars Our Specialty, Not Side-Line

IMPORT AUTO CENTER

374-8881 800 S. University

# Californians Duped by Fake Radio Antennas

**The *Enquirer* has just learned that an investigation is underway by the FBI in California that is looking into a financial scam perpetuated by New Scam. Apparently, many Californians were sold ski/bike racks under the premise that they were enhanced car radio antennas. The investigation is also looking into possible infractions in Utah, where the company sold suction cup trinkets as air fresheners.**

## "Academic Freedom? I Was on Drugs"

**A recent homogeny crackdown at BYU, the nation's most conservative and all-around tight university west of Laramie, left professors scrambling for explanations about supposed comments made on the subject of Academic Freedom over the course the past academic year.**

U. Jean Scotland claims that he was under the influence of Diet Coke and extra-strength Tylenol while passing a kidney stone when he wrote and spoke on what he says was a misunderstanding. "I thought the topic was 'Academic Fee-dom,' something about tuition increases and bicycle licenses."

R. Bert Millstone claims that statements made at last week's meeting of The Revision Study Group were made under the influence of aspirin, and that he had gone into the meeting believing the topic to be "Adamic Freedom, the freedom for *man* to live in his nude, free, and natural state."

Professor Caul Pox says he had been working in formaldehyde fumes all day before giving his fateful lecture in a multi-armed bug suit. "Arachnidic freedom," Pox said, "you know, spiders."

Swen Swensonson of BYU's physical plant says he was under a silver soluble treatment and thought the subject was prosthetic foreheads. Said Swensonson, "Everybody wants prosthetic foreheads on their real heads."

## *Dean Jixon's Predictions for the '92–'93 School Year*

**Once again, the *Student Enquirer*'s resident psychic, Dean Jixon, has emerged from the bowels of the Cannon Center and delivered his predictions for the '92-'93 school year. For those of you who read last year's predictions, you know that Dean correctly predicted the Biology and Agriculture Week activities, the winning Wyoming lottery numbers, the Grant Solomon cross-dressing controversy, and the fall of Communism.**

**With that in mind, here are this year's predictions:**

—A group of Californians will build a replica of the Tower of Babel to get better tans. The tower will be struck by a force from heaven and the Californians will be rendered unable to speak, except for the excruciating Utah exclamation "Oh my heck!"

—The statue of Karl Maeser will come to life and become the "dark horse" candidate in the Utah senate race. After winning the election, Karl will develop plans to run for President with the Indian statue as his veep running mate.

—Centennial Apartments really will turn out to be "The Place to Be." The entire complex, and the land it stands on, will be taken into heaven after an especially good ward conference.

—Student Life Vice President R.J. Snow will shock the students and administration of BYU when he confesses to wearing Harley Davidson swimwear to faculty parties.

—UFO sightings will increase 400 percent next year. Most of the UFOs, it will be discovered, are just flying pieces of the Glenwood Apartments.

—BYU will institute a new registration system for Winter semester. Telephone registration will only be open to students who agree to buy season tickets for both golf and men's swimming.

—Every BYU student will be issued a new ID card next semester. The ID cards will be encoded with a high-tech magnetic strip. Sound unbelievable? Wait and see.

—The HBLL clothes snipper will return to campus. This time, however, he will be armed with a Weed Eater and display great talent at cutting clothing with the power tool while not waking up his victims. University Police will still be unable to catch him.

—Thin leather ties will come back in style.

—The '92-'93 Student Services and Directory will include pictures next to each single student's phone number. Students without official photos will have their pictures drawn by the "By-laws" cartoonist.

—Tuition will increase, without announcement, halfway through Fall semester. Students who do not have enough money to cover the difference will be allowed to earn money by castrating sheep at BYU's Animal Health Center.

—The university post office will be the center of a scandal when it is discovered that employees are selling "real" Pepsi behind the counter.

—Many students will question the meaning of life when the Cougarcat discontinues its popular taco salad. BYU's first-ever riots will ensue; dogs and cats will live together.

—Before being considered for acceptance this Fall semester, *Vision* prospective members will be required to have one.

—VOICE will fund a women's-lib movement in Togo by selling swimsuit calendars featuring members of the organization.

—Cougar Cable's ratings will skyrocket when it begins airing the Ricks College dating game "Spuds."

## VEGAS TEMPLE MOVED TO STRIP

**Bowing to competition and economic strain, the Church announced this week that it has moved its Las Vegas temple to Las Vegas Boulevard, the world-famous "Strip." "With a temple so distant from downtown Vegas, we simply couldn't compete with the numerous wedding parlors," explains Church spokesman Donny Fever. The temple is now located immediately west of Circus Circus and sports an enormous 25-story Moroni, lit in pink and baby-blue neon.**

"We've added 18 marriage rooms for time-only ceremonies," says Fever. Patrons won't need recommends to access these rooms, where $29.95 will buy a marriage—including license, blood tests, tux and gown rental, and a handshake from a Mormon celebrity. "It won't be difficult to have luminaries on hand," gushes Fever, "thanks to the concert hall we're annexing to the south end of the building. We've already booked Jimmy Osmond, The Jets, and 43 dates with Afterglow."

The name "temple" is on its way out, too. "'Temple' is just too banal a name for a Vegas superstructure," Fever points out. "So the Ricks College Neon Department is in the process of building us a huge sign which says 'The Brigham *Young and in Love* Wedding Chapel—Marriages for Time and/or All Eternity.'"